

FERNANDO LERMAN

ENTONGUE

Clarinete, cello solista y orquesta de cuerdas

(op clarinete bajo x cello solista)

Duración 5:05 min:seg

ENTONGUE

versión para cello, clarinete y cuerdas

Score

Fernando Lerman

Solo Cello *Agitato* ♩ = 120 *mf* *simile*

Clarinet in B \flat *mf* *fp*

Violin I

Violin II *mf*

Viola *mf*

Cello

Double Bass

ENTONGUE

ENTONGUE

16

Vc. **f** **fff** *subito p* **mf**

16

Bb Cl.

Vln. I *spiccato mitad inferior* **f** *subito p* **mf**

Vln. II *spiccato mitad inferior* **f** *subito p* **mf**

Vla. *spiccato mitad inferior* **f** *subito p* **mf**

Vc. **mf** *simile*

D.B. **mf** *simile*

A

normal

34

Vc.

B \flat Cl.

Vln. I

Vln. II

Vla.

Vc.

D.B.

cresc.

ff

48

Vc. *mp* 3 3

48

B \flat Cl. *f*

48

Vln. I *simile*

Vln. II *simile*

Vla. *simile*

Vc.

D.B.

ENTONGUE

C

63 *rallentando...* **D** *CADENZA a piacere*

Vc.

B♭ Cl.

Vln. I

Vln. II

Vla.

Vc.

D.B.

Vc. *dim.* *mp* *cresc.* *f*

B♭ Cl. *dim.*

Vln. I *mp* *cresc.*

Vln. II *pizz.* *arco* *dim.* *mp* *cresc.*

Vla. *pizz.* *arco* *dim.* *mp* *cresc.*

Vc. *pizz.* *arco* *dim.* *mp* *cresc.* *pizz.* *arco*

D.B. *pizz.* *arco* *dim.* *mp* *cresc.* *pizz.* *arco*

ENTONGUE

82 *mf* *mp* *f* **E** *Agitato* ♩ = 120

Vc.

B♭ Cl.

Vln. I

Vln. II

Vla.

Vc.

D.B.

arco

simile

simile

ENTONGUE

F

f sul ponticello normal sul ponticello normal sul ponticello

Vc.

B \flat Cl.

Vln. I

Vln. II

Vla.

Vc.

D.B.

f *f* *f* *f* *f* *f*

simile *simile*

99 *normal* *sul ponticello* *normal*

Vc. *cresc.*

B \flat Cl. *cresc.*

Vln. I *cresc.*

Vln. II *cresc.*

Vla. *cresc.*

Vc. *cresc.*

D.B. *cresc.*

ENTONGUE

105

Vc. *ff* *f* **G**

B♭ Cl. *ff* *f*

Vln. I *ff* *f*

Vln. II *ff* *f*

Vla. *ff* *f*

Vc. *ff* *simile*

D.B. *ff* *simile*

116 **H** *mp*

Vc. *ff* *f* *fp* *ff*

B♭ Cl. *ff* *mp* *f* *fp* *ff*

Vln. I *ff* *mp* *f* *fp* *ff*

Vln. II *ff* *mp* *f* *fp* *ff*

Vla. *ff* *mp* *f* *fp* *ff*

Vc. *mp* *f* *fp* *ff*

D.B. *mp* *f* *fp* *ff*

ENTONGUE

Cello

versión para clarinete bajo, clarinete y cuerdas

Fernando Lerman

Agitato ♩ = 120

10

15 *cresc.* **A** *ff* *mf*

19 *simile*

24 *f* **B**

29

35 *cresc.*

39 *ff*

44 **Dolce e rubato** ♩ = 66 *pizz.*

49 *mp*

55 **C** *mf*

61 *arco* *rallentando...*

ENTONGUE

CADENZA a piacere

2
67

D **6**

A Tempo pizz. arco pizz. arco

f *dim.*

78

pizz. arco

mp *cresc.*

84

E **Agitato** ♩ = 120 simile

89

F

mp *f*

94

simile

100

cresc.

105

ff

G *simile*

114

H

mp

119

f *fp* *ff*

ENTONGUE

Clarinet in B \flat

versión para clarinete bajo, clarinete y cuerdas

Fernando Lerman

Agitato $\text{♩} = 120$

mf *fp* *mp cresc.* *ff* *f* *ff* *cresc.* *mf* *f* *f* *rallentando...*

2 4 9 13 16 25 35 39 44 49 58 64

A B C

6 3 3 4 2 3

3 3

2 **D** CADENZA a piacere A Tempo ENTONGUE
6 *f* *dim.*

77 *mp* 6 **Agitato** ♩ = 120

E *f* *mf*

89 *f* **F** 2

94 *f*

98 2 *cresc.*

103 *ff*

106 2 **G** *f*

110 *mf*

113 *f*

116 *ff* **H** *mp*

119 *f* *fp* *ff*

ENTONGUE

Double Bass

versión para clarinete bajo, clarinete y cuerdas

Fernando Lerman

Agitato ♩ = 120

10

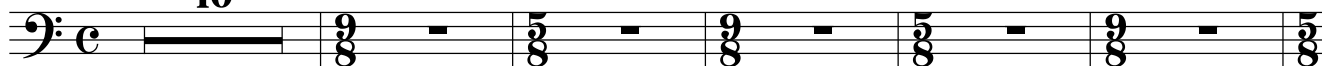

16

A

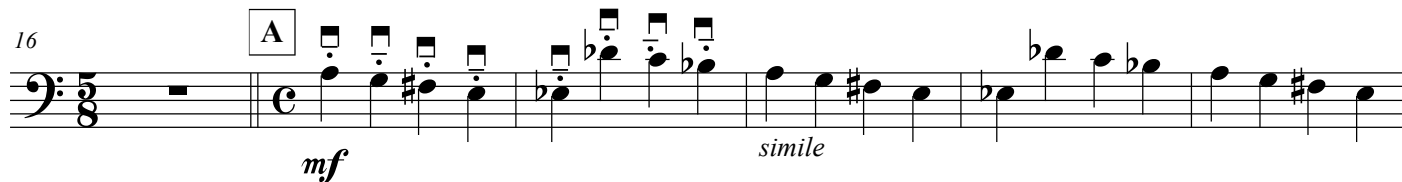

22

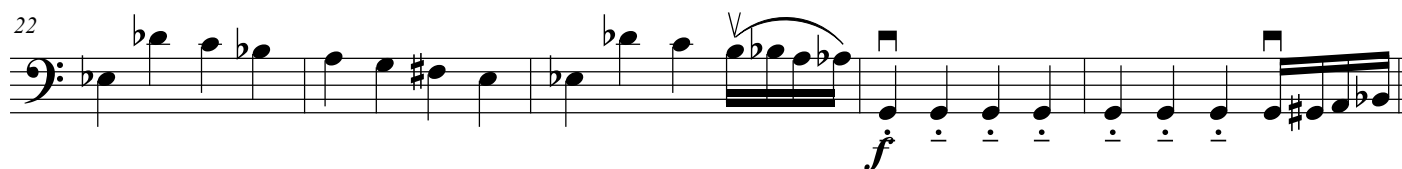

B

33

38

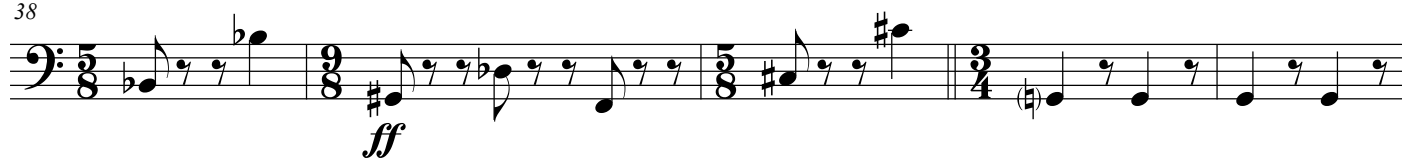

43

Dolce e rubato ♩ = 66
pizz.

49

C

55

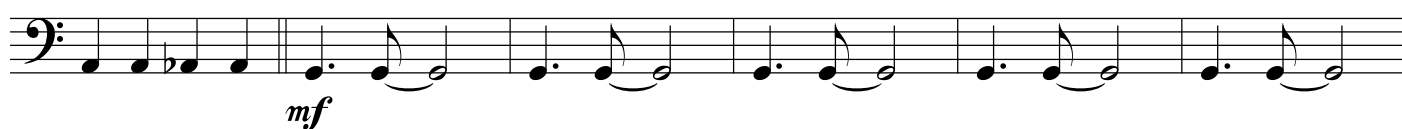

rallentando...

61

arco

67

CADENZA a piacere

D 6

A Tempo

pizz. arco

f *dim.*

78

pizz. arco

mp *cresc.*

84

E

Agitato ♩ = 120

simile

90

F

mp *f*

95

simile

101

cresc. *ff*

106

G

simile

111

H

mp *f* *fp* *ff*

ENTONGUE

Viola

versión para clarinete bajo, clarinete y cuerdas

Fernando Lerman

Agitato ♩ = 120

mf

9 **mp cresc.**

15 **ff** **f** **A** *spiccato mitad inferior*

19 **subito p** **mf**

23 **f**

B **f**

32

35 **cresc.**

39 *ff*

44 *Dolce e rubato* ♩ = 66 *mp*

50 *simile*

C *mf*

62 *rallentando...*

CADENZA a piacere

D *A Tempo* *arco* *pizz.* *arco* *dim.* *mp*

79 *cresc.* *Agitato* ♩ = 120

E *f* *mf*

89 *mp*

F

f

98

f

101

cresc.

105

ff

G

f *mf*

112

f

115

ff *mp* *f*

120

fp *ff*

ENTONGUE

Violin I

versión para clarinete bajo, clarinete y cuerdas

Fernando Lerman

Agitato ♩ = 120

8

mp cresc.

12

ff

16

f **A** *spiccato mitad inferior* *subito p*

20

mf *f*

24

f **B**

28

32

35

cresc.

39 *ff*

44 *Dolce e rubato* ♩ = 66 *mp*

50 *simile*

C *mf*

63 *rallentando...* **D** 9

78 *mp* *cresc.* *mf*

84 **E** *Agitato* ♩ = 120 *f*

88 *mf*

91 *mp* *f*

96

96

100

100

cresc.

104

104

ff

G

G

f *mf*

112

112

f

115

115

ff *mp*

v

118

118

f *fp* *ff*

ENTONGUE

Violin II

versión para clarinete bajo, clarinete y cuerdas

Fernando Lerman

Agitato ♩ = 120

6

mf

2

11

mp cresc.

15

ff

f

A *spiccato mitad inferior*

19

subito p

mf

23

f

3

B

32

35

cresc.

39 *ff*

44 *Dolce e rubato* ♩ = 66 *mp*

50 *simile*

C *mf*

62 *rallentando...*

68 *CADENZA a piacere* *A Tempo* **D** *f* *dim.* *pizz.* *arco*

78 *mp* *cresc.* *mf*

84 *Agitato* ♩ = 120 **E** *f*

88 *mf*

91 F

mp *f*

96

mp *f*

100 *cresc.*

mp *f*

104 *ff*

mp *f* *ff*

G *f* *mf*

f *mf*

112 *f*

f

H *ff* *mp*

ff *mp*

119 *f* *fp* *ff*

f *fp* *ff*

ENTONGUE

Solo Cello

versión para cello, clarinete y cuerdas

Fernando Lerman

Agitato ♩ = 120 *simile*

6

11 *cresc.*

15 *ff* **A** *f* *fff*

19 *subito p* *mf* 3

23 **B** *f* *sfz* *sul ponticello*

29 *normal* *sul ponticello* *normal* *sfz* *sul ponticello*

33 *normal* *sfz* *sul ponticello* *normal* *cresc.*

37

41

51

C

D

CADENZA a piacere

75

A Tempo

78

E

Agitato $\text{♩} = 120$

87

90

ENTONGUE

F *f* sul ponticello normal sul ponticello normal

98 *f* sul ponticello normal sul ponticello normal *cresc.*

102 *ff*

106 *f* **G**

110 *mf*

113 *f*

115 *ff* *mp* **H**

119 *f* *fp* *ff*

ENTONGUE

Bass Clarinet

versión para clarinete bajo, clarinete y cuerdas

Fernando Lerman

Agitato ♩ = 120 *simile*

Dolce e rubato ♩ = 66

7

41

51

C

62

D

CADENZA a piacere

73

76

79

E

82

Agitato ♩ = 120

87

90

F

97

101

105

G

112

H

119